

WHO MAY JOIN:

Fellow Member: Any social worker who holds a California State license for the practice of clinical social work. Annual Dues: Beginning License - \$142
Advanced (3+ yrs) - \$186

Associate Member: Any unlicensed social worker who holds a Masters Degree from an accredited school of social work
Annual Dues - \$95

Affiliate Member: Any person whose work demonstrates an accordance with the objectives of the Society and who is sponsored for membership by at least two Fellows in good-standing
Annual Dues - \$95

Student Member: Pre-MSW Students attending accredited school of social work
Student membership in the California Society for Clinical Social Work is for the academic year (September through June)
Dues \$30

To join, fill out the attached app and send to the address below with \$30 application fee. This fee will be deducted from your annual or pro-rated dues.

Mail completed application to:
Luisa Mardones, MSW, Executive Director
California Society for Clinical Social Work
P O Box 1151
Rancho Cordova, CA 95741
916-560-9238

California Society for Clinical Social Work Application

Date: _____ License # _____
Name: _____
Residence: _____
Business: _____
Telephone: Hm/Cell _____ Business: _____
Email: _____ Fax: _____
Education: School _____ Yr Graduate _____
BA: _____
MSW: _____

**CALIFORNIA SOCIETY FOR
CLINICAL SOCIAL WORK
CSCSW**

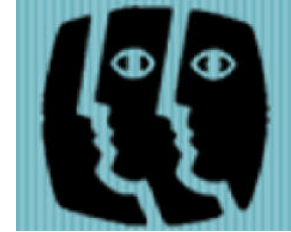

**Your Professional
Association**
www.clinicalsocialworksociety.org

WHAT WE CAN DO FOR YOU:

- Mentorship Program for Graduate students and new professionals
- Clinical consultation program for recent graduates
- Online directory providing specialties and interests
- Statewide ethics committee
- Free Continuing Education
- Accredited by the Board of Behavioral Sciences
- Certificate training in supervision
- Scholarship Programs for MSW and post-graduate training
- District and statewide meetings with CE and networking opportunities
- Timely legislative alerts, and managed care updates
- Participation in statewide consumer/provide coalitions on mental health, health and addiction issues
- Free and/or reduced advertising rates in monthly newsletter
- Publications & promotions in monthly newsletter

WHO WE ARE:

The California Society for Clinical Social Work was founded in 1969 in order to ensure the continued existence and quality of clinical social work as a mental health discipline. We are the only organization devoted solely to the advancement of the professional concerns of the Clinical Social Worker.

Over the years the Society has been the major proponent for clinical social work licensure, vendorship, parity with other professions, confidentiality of client records and therapists' treatment notes, and informed consent for consumers of mental health issues.

Society Members practice in every venue: Hospitals, Agencies, Clinics, Schools, Employee Assistance Programs and Private Practice.

OUR MISSION:

The CSCSW is devoted to advancing the professional concerns of clinical social workers

Our Goals:

- To increase recognition of the value of practitioners and the profession among allied professionals and in the healthcare industry and the public
- To articulate and uphold professional ethics and standards
- To advocate for members and the profession before the legislature and relevant regulatory agencies
- To provide educational opportunities, training and information that meets members needs
- To mentor individuals entering the profession
- To monitor environmental trends that affect practice, and advocate for corrective action

